IL PUBBLICO CHE LEGGE

46 BIBLIOTECHE PUBBLICHE STATALI IN ITALIA
2 Biblioteche nazionali centrali (Roma e Firenze)

Dotazione delle biblioteche italiane nel 2008

Volumi a stampa	24.684.320
Opuscoli	7.689.265
Periodici in corso	56.612
Manoscritti	205.704

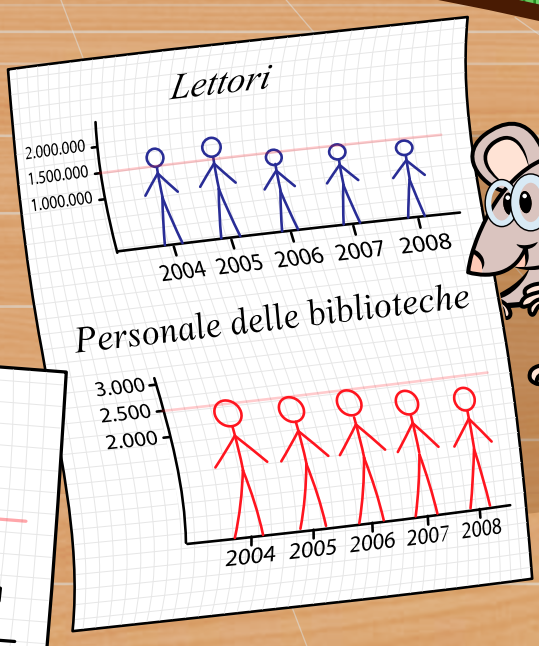

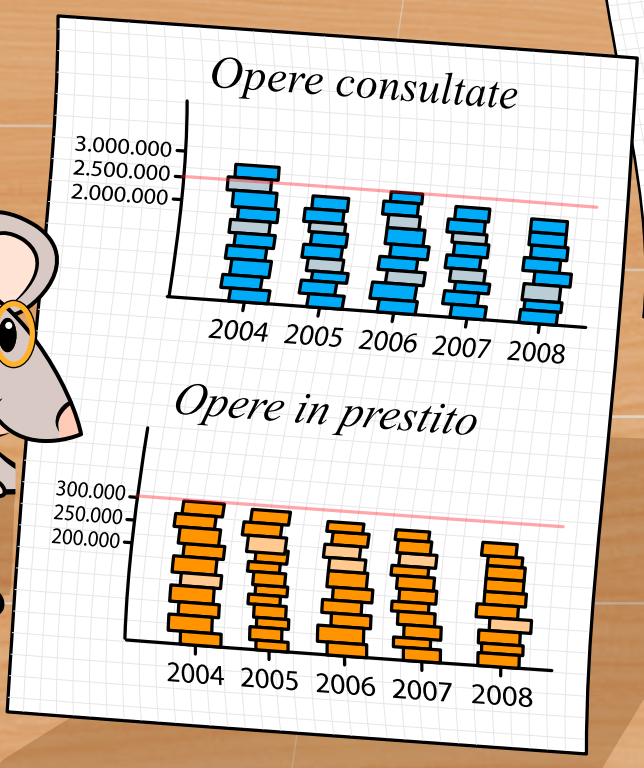

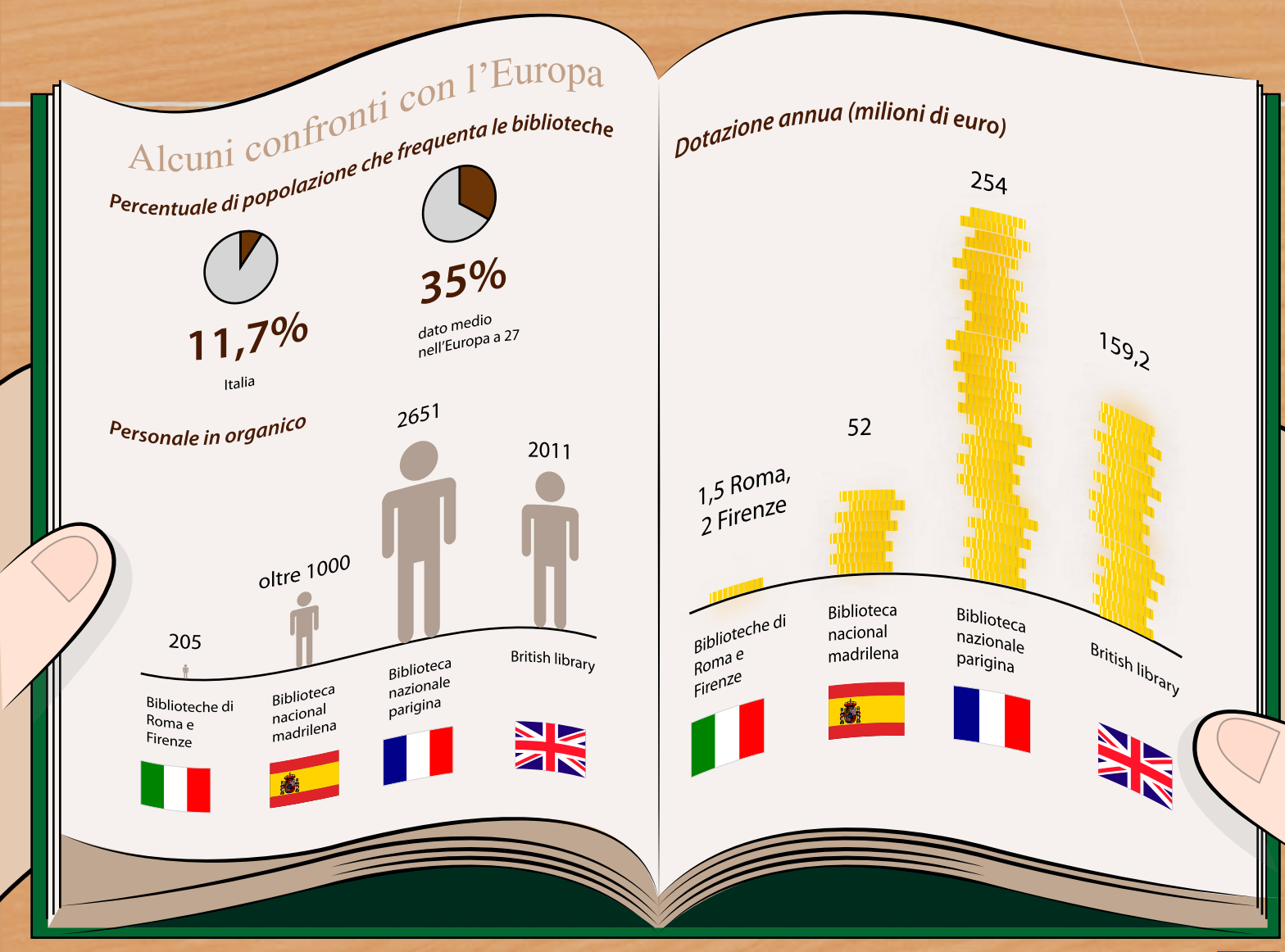

Fonte dei dati: Istat e Eurostat

L'INFOGRAFICO FORUM PA